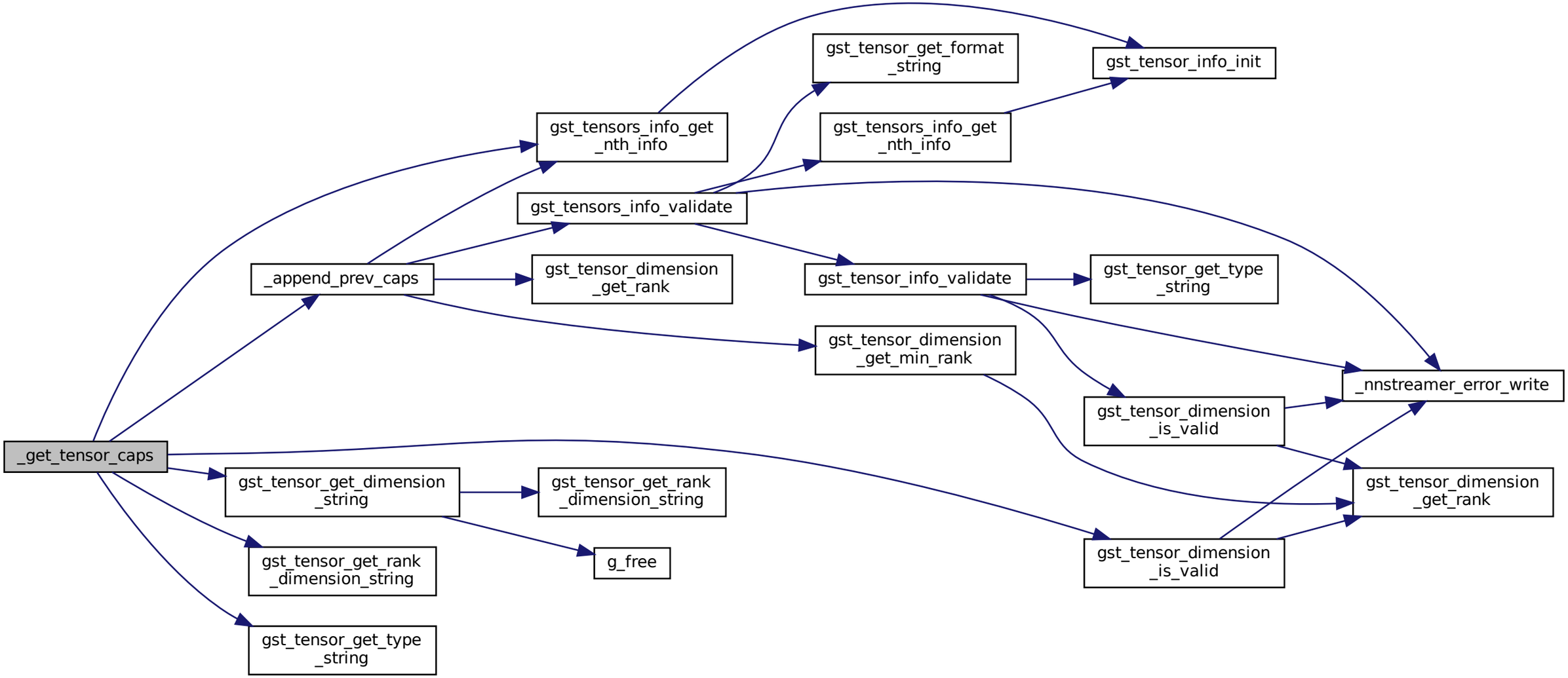
_get_tensor_caps
_append_prev_caps
gst_tensors_info_get
_nth_info
gst_tensor_get_format
_string
gst_tensor_info_init
gst_tensors_info_get
_nth_info
gst_tensors_info_validate
gst_tensor_dimension
_get_rank
gst_tensor_info_validate
gst_tensor_get_type
_string
gst_tensor_dimension
_get_min_rank
_nnstreamer_error_write
gst_tensor_dimension
_is_valid
gst_tensor_dimension
_get_rank
gst_tensor_get_dimension
_string
gst_tensor_get_rank
_dimension_string
g_free
gst_tensor_dimension
_is_valid
gst_tensor_get_rank
_dimension_string
gst_tensor_get_type
_string